South Dakota Department of Social Services
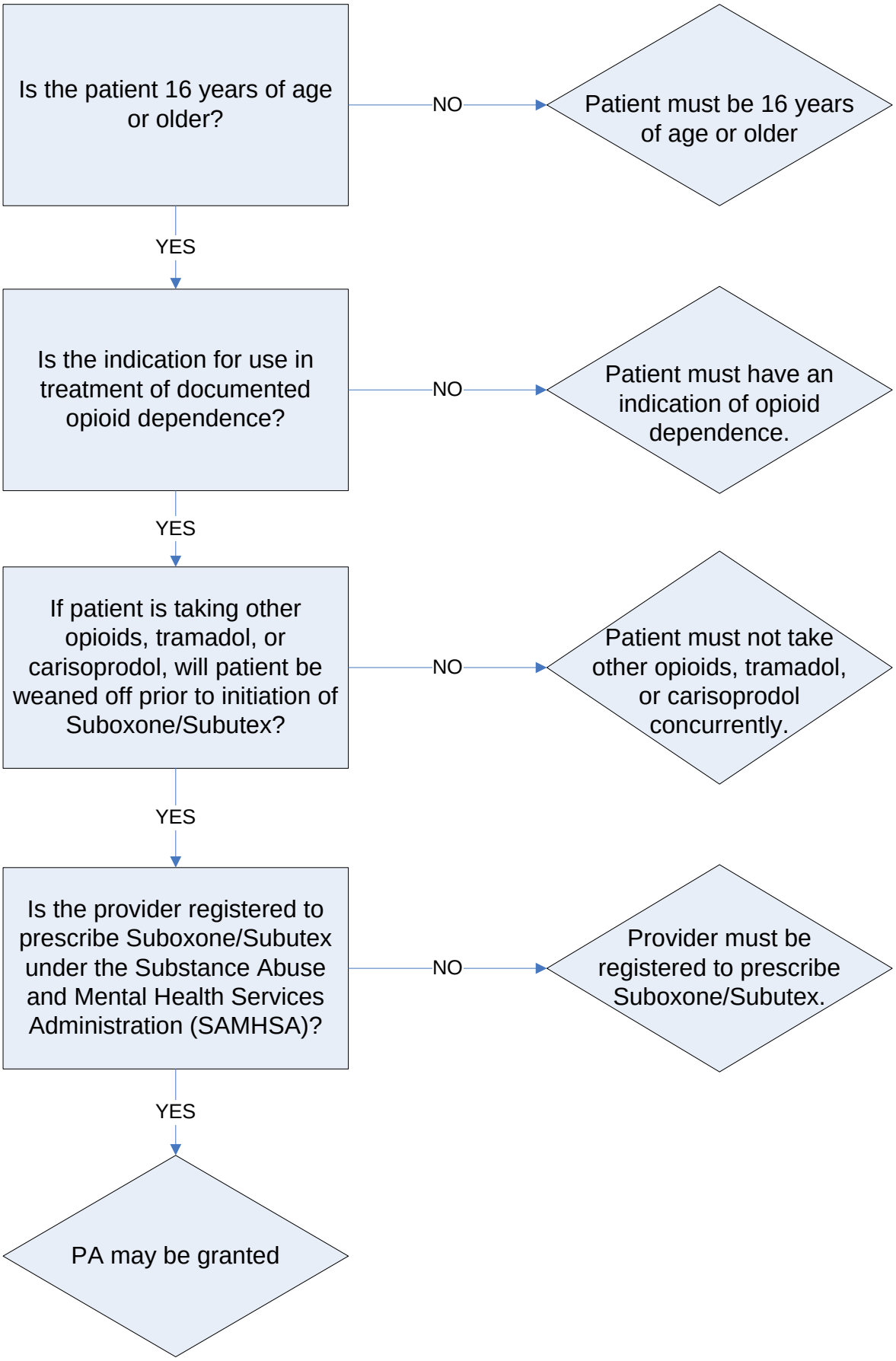
Suboxone/Subutex Prior Authorization Criteria